Nun freut euch lieben christen gmein
BWV 734

Bb TRUMPET
Trompette en Sib

BACH
Revision
Jan Leontsky

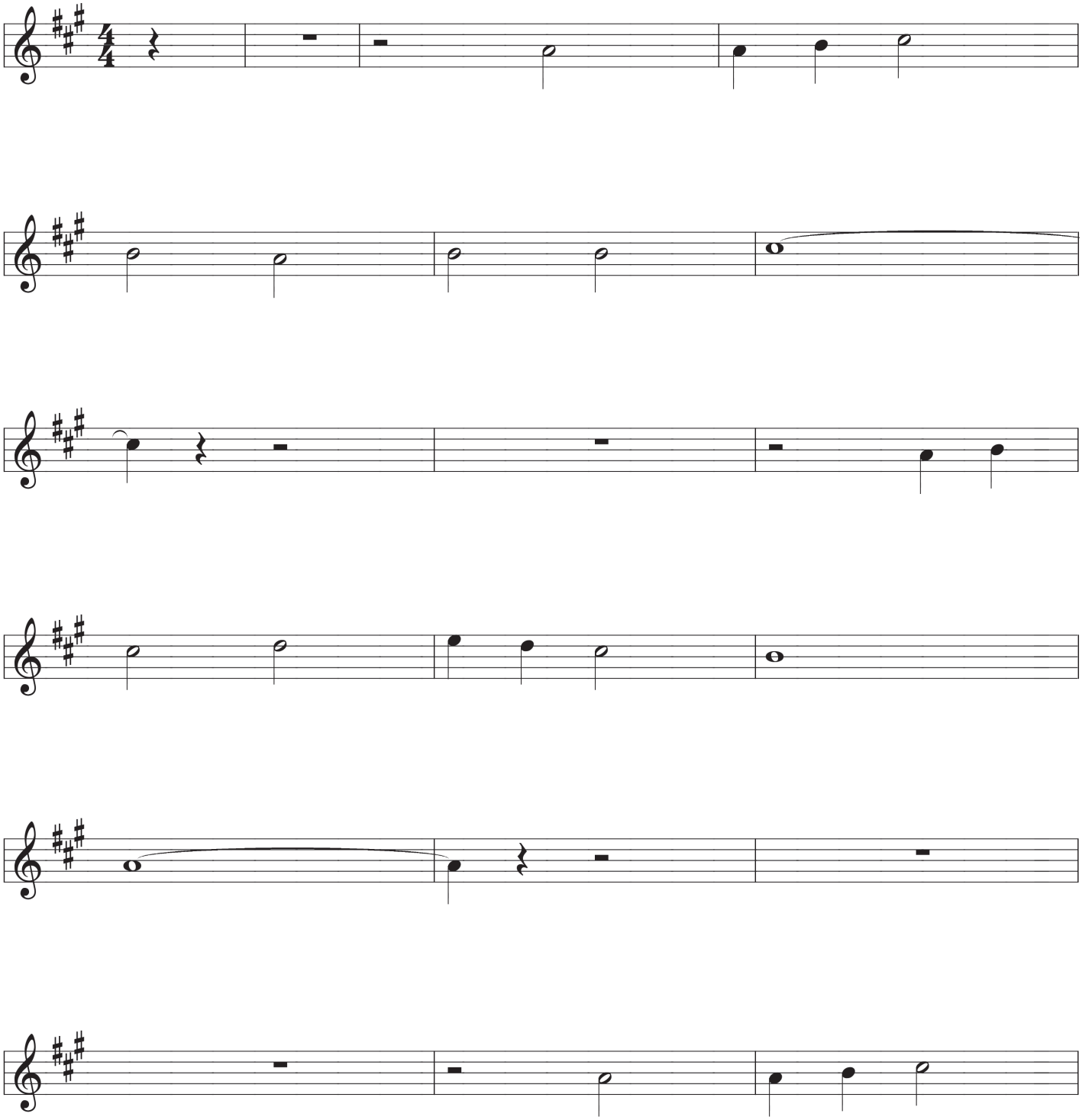

Nun freut euch lieben christen gmein

BWV 734

ORGAN or Piano

BACH

Revision
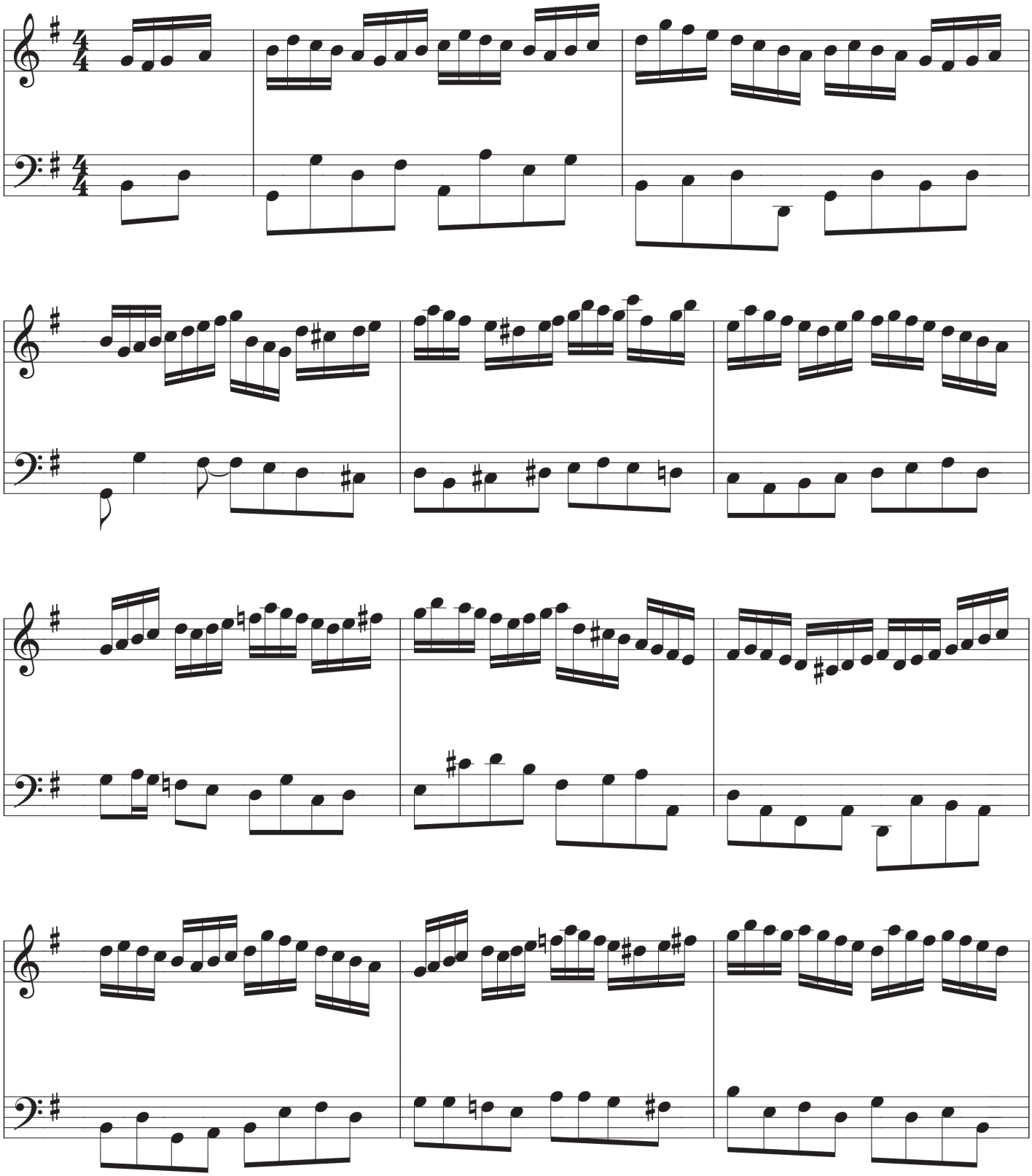
Jan Leontsky